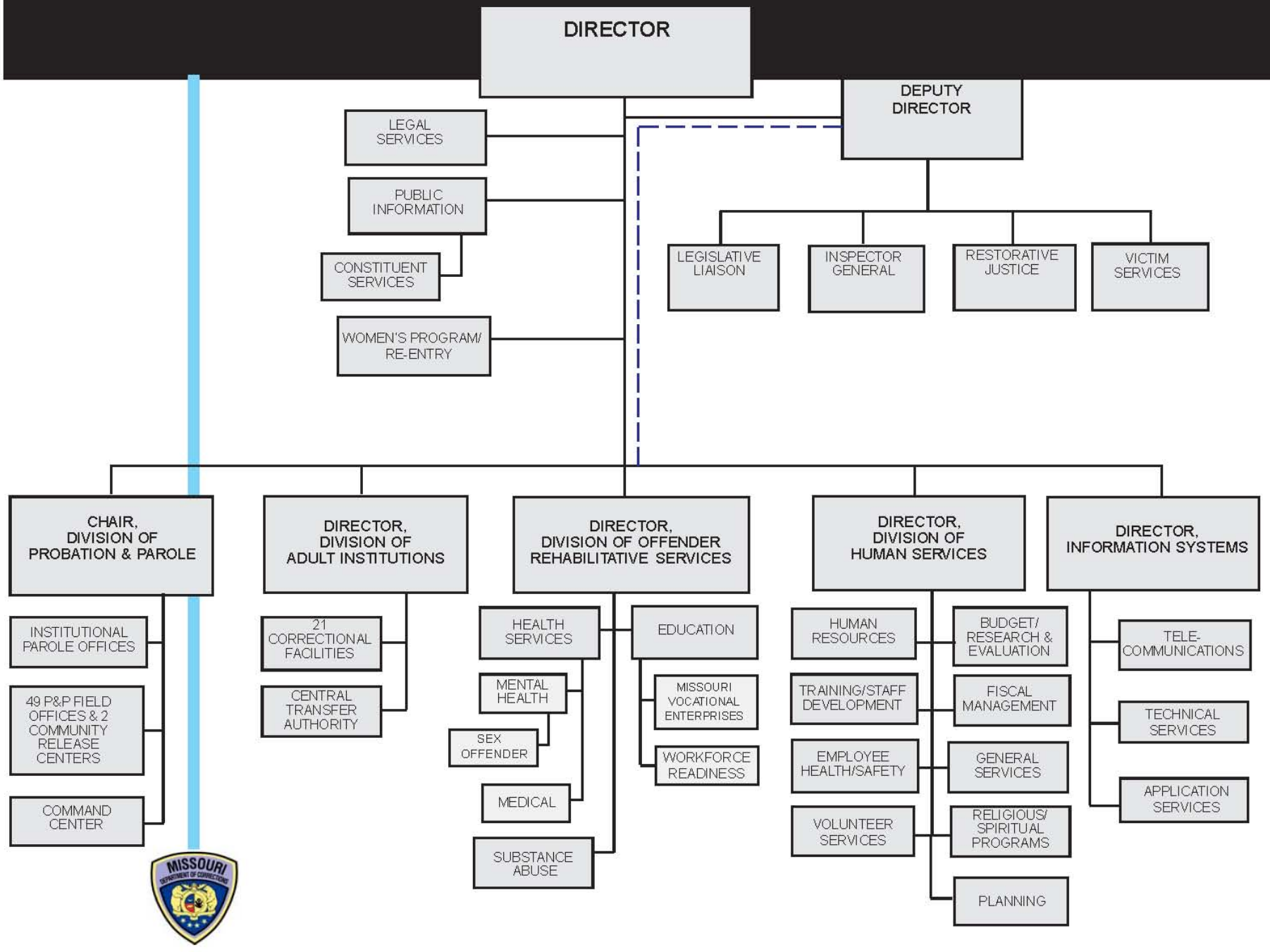Missouri Department of Corrections